

- LEGEND**
- R-1 : Residential - Mixed Use District
 - R-3 : Residential - Agricultural District
 - RH : Residential - Hamlet District
 - C-5 : Conservation District
 - B : Business District
 - Parcel Boundaries
 - US Interstate
 - State Highway
 - County Highway
 - Local Road

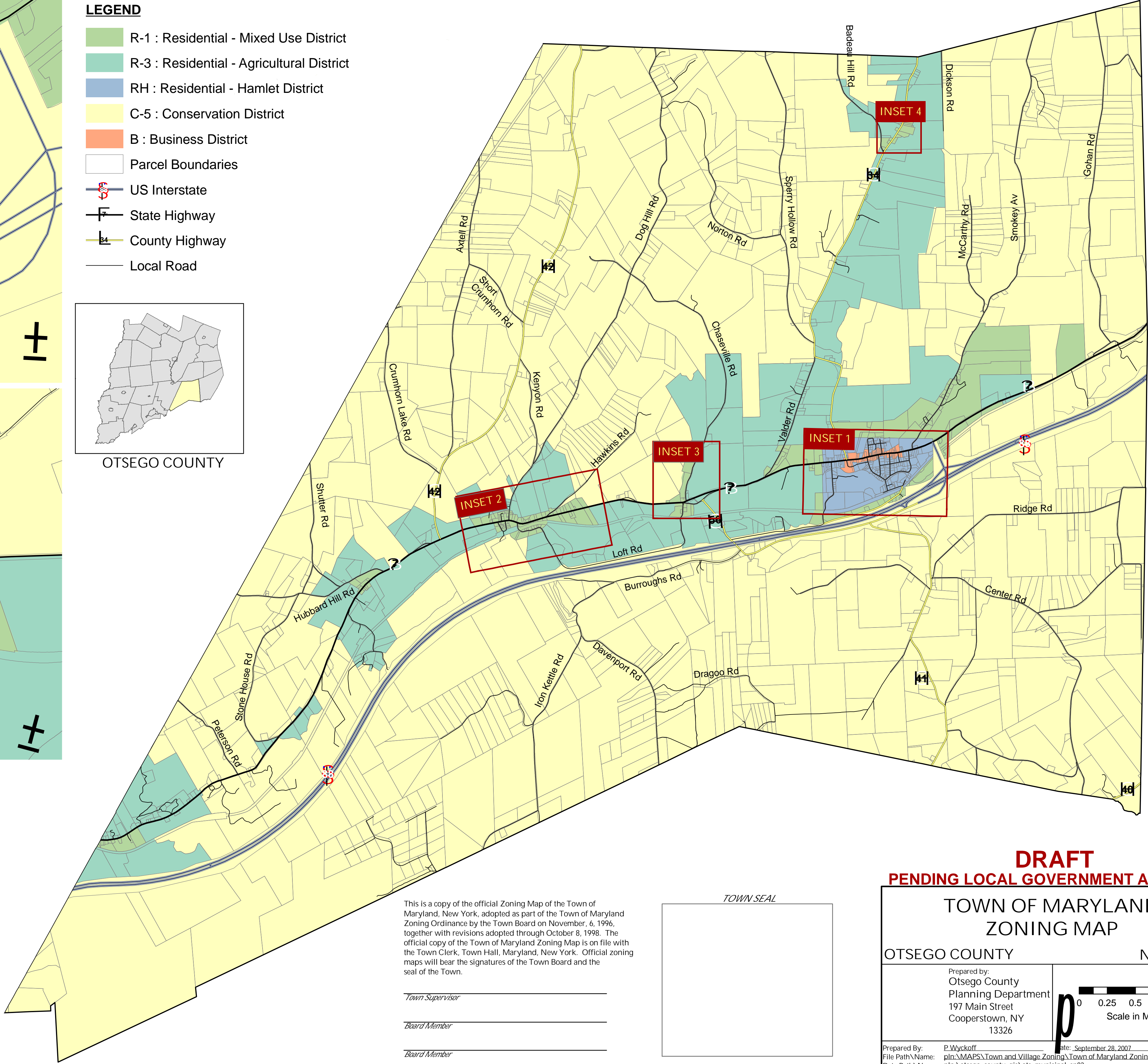
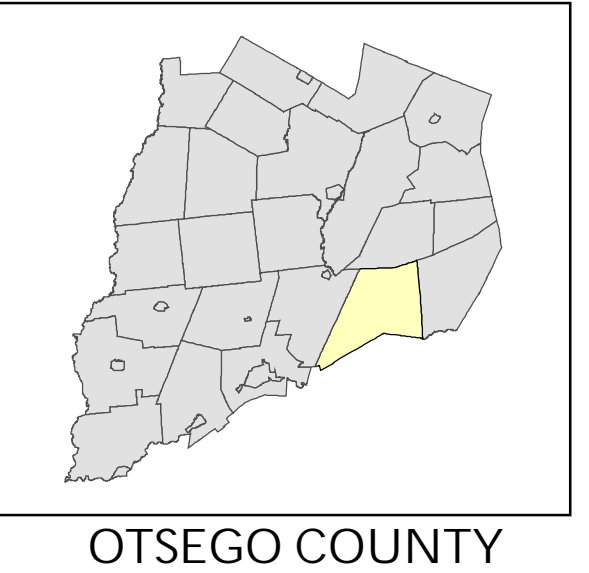

This is a copy of the official Zoning Map of the Town of Maryland, New York, adopted as part of the Town of Maryland Zoning Ordinance by the Town Board on November, 6, 1996, together with revisions adopted through October 8, 1998. The official copy of the Town of Maryland Zoning Map is on file with the Town Clerk, Town Hall, Maryland, New York. Official zoning maps will bear the signatures of the Town Board and the seal of the Town.

Town Supervisor _____
 Board Member _____
 Board Member _____
 Board Member _____
 Board Member _____

TOWN SEAL

Town Clerk _____

Date _____

DRAFT
PENDING LOCAL GOVERNMENT APPROVAL

TOWN OF MARYLAND ZONING MAP	
OTSEGO COUNTY	NEW YORK
Prepared by: Otsego County Planning Department 197 Main Street Cooperstown, NY 13326	 Scale in Miles SHEET 1 OF 1
Prepared By: P.Wyckoff File Path\Name: pln\MAPS\Town and Village Zoning\Town of Maryland Zoning Map '07 Data Path\Name: pln\otsego_county_gis\ots_municipal_sp83 pln\otsego_county_gis\ots_roads_sp83 pln\otsego_county_gis\ots_parcel2006final_sp83 pln\gis_data\zoning\maryland\marylandzoning	Date: September 28, 2007