

Facility/Owner	Location	Parcel Number
<b>Town Of Pittsfield</b>		
Town Highway Garage	St. Hwy 80	170.00-1-14.00
Pittsfield Firehouse	St. Hwy 80	170.00-1-13.00

**Legend**

- FEMA Preliminary DFIRM Flood Hazard Area
- Hazard Areas (as determined by the local planning committee)**
- Flood
- Fire Station
- Highway Garage

**THE TOWN OF PITTSFIELD**

**HAZARD AREAS & CRITICAL FACILITIES**

OTSEGO COUNTY NEW YORK

Prepared by:  
**Otsego County  
Planning Department**  
197 Main Street  
Cooperstown, NY  
13326

SHEET 1 OF 2

Prepared By: E. Scrivener Date: November 3, 2011

File Path\Name: pln:\MAPS\Hazard Mitigation\2008 Ammendment\Pittsfield\ Pittsfield Critical Facilities

Data Path\Name: pln:\Otsego\_County\_GIS\Ots\_municipal\_sp83  
 pln:\Otsego\_County\_GIS\Ots\_roads\_sp83  
 pln:\Otsego\_County\_GIS\Ots\_streams\_sp83  
 pln:\Otsego\_County\_GIS\Ots\_par08tent\_sp83

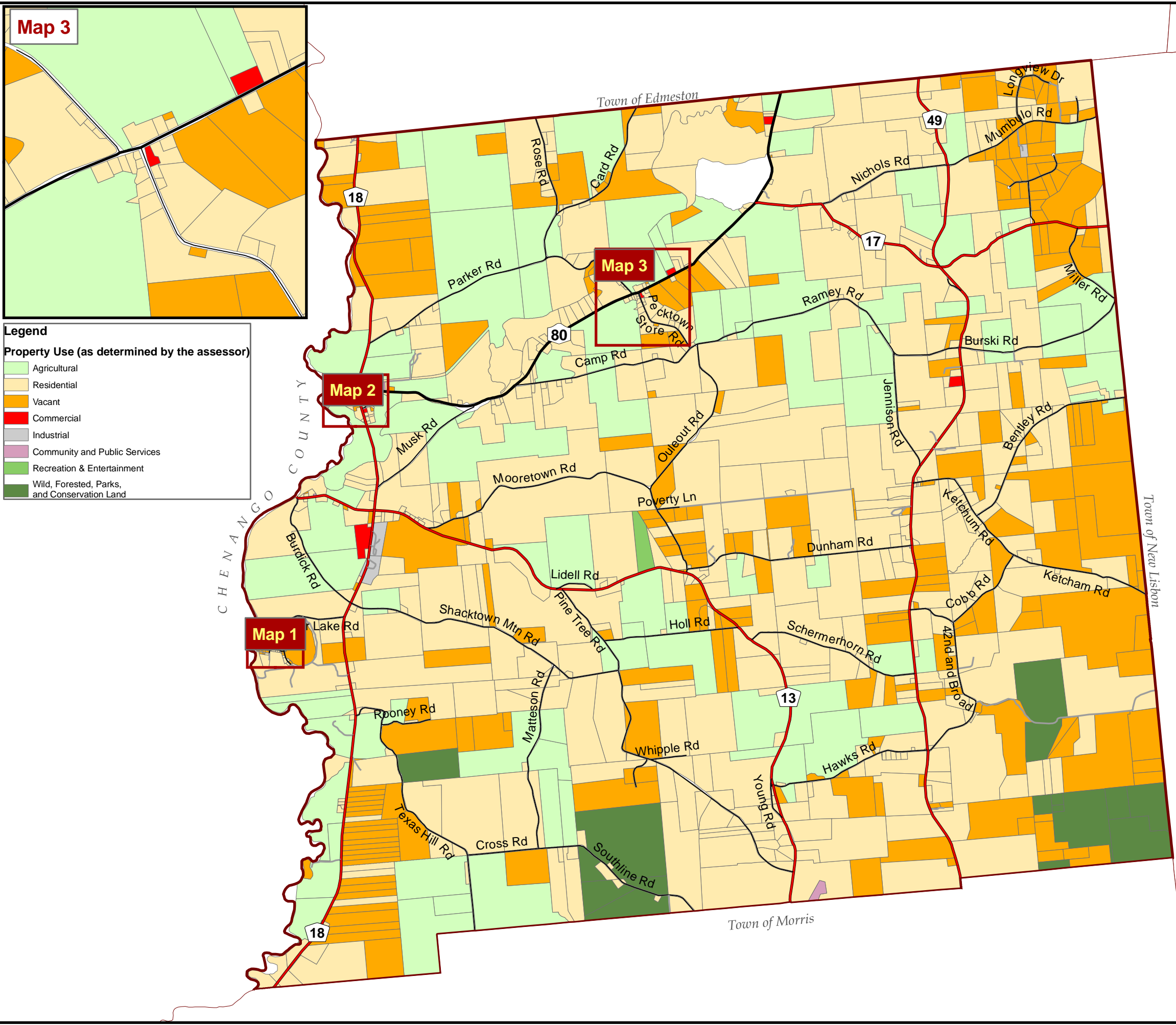

**Legend**

Property Use (as determined by the assessor)

- Agricultural
- Residential
- Vacant
- Commercial
- Industrial
- Community and Public Services
- Recreation & Entertainment
- Wild, Forested, Parks, and Conservation Land

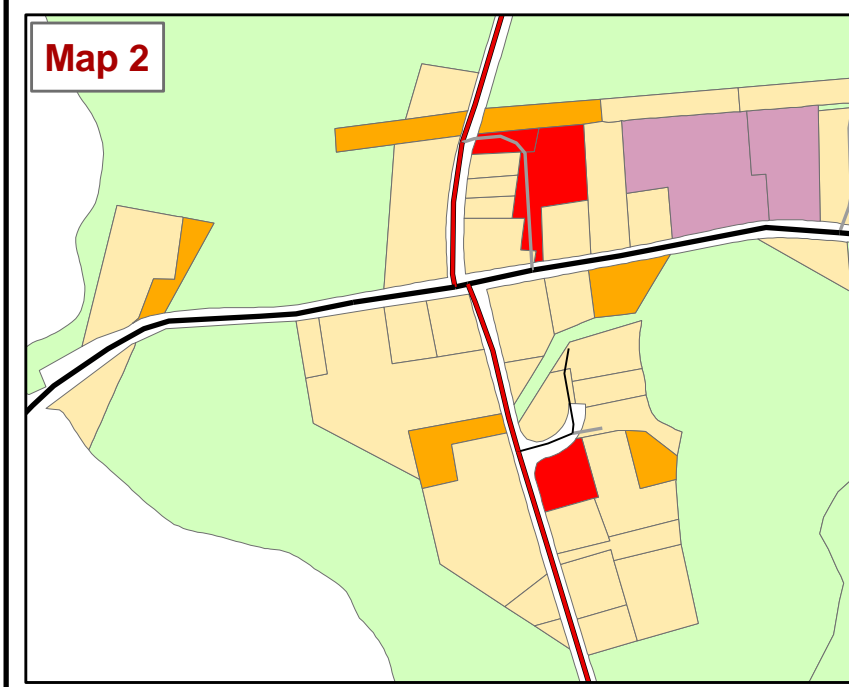
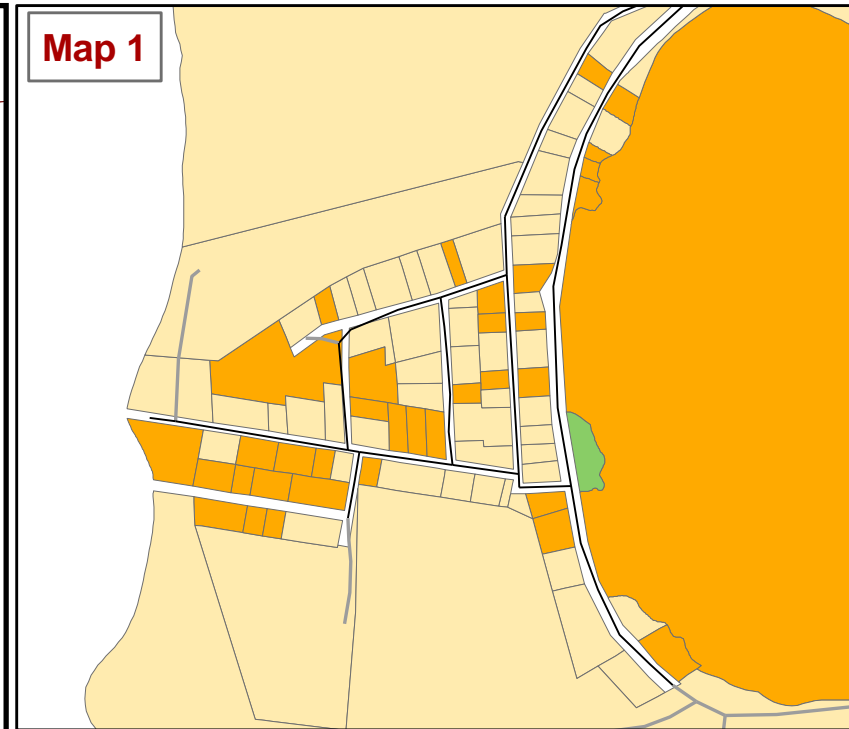

**Map 1**

**Map 2**

**THE TOWN OF PITTSFIELD**

**PROPERTY USE**

**OTSEGO COUNTY** **NEW YORK**

Prepared by:  
**Otsego County Planning Department**  
 197 Main Street  
 Cooperstown, NY 13326

Date: July 27, 2009

SHEET 2 OF 2

Prepared By: \_\_\_\_\_

File Path\Name: \_\_\_\_\_

Data Path\Name: \_\_\_\_\_